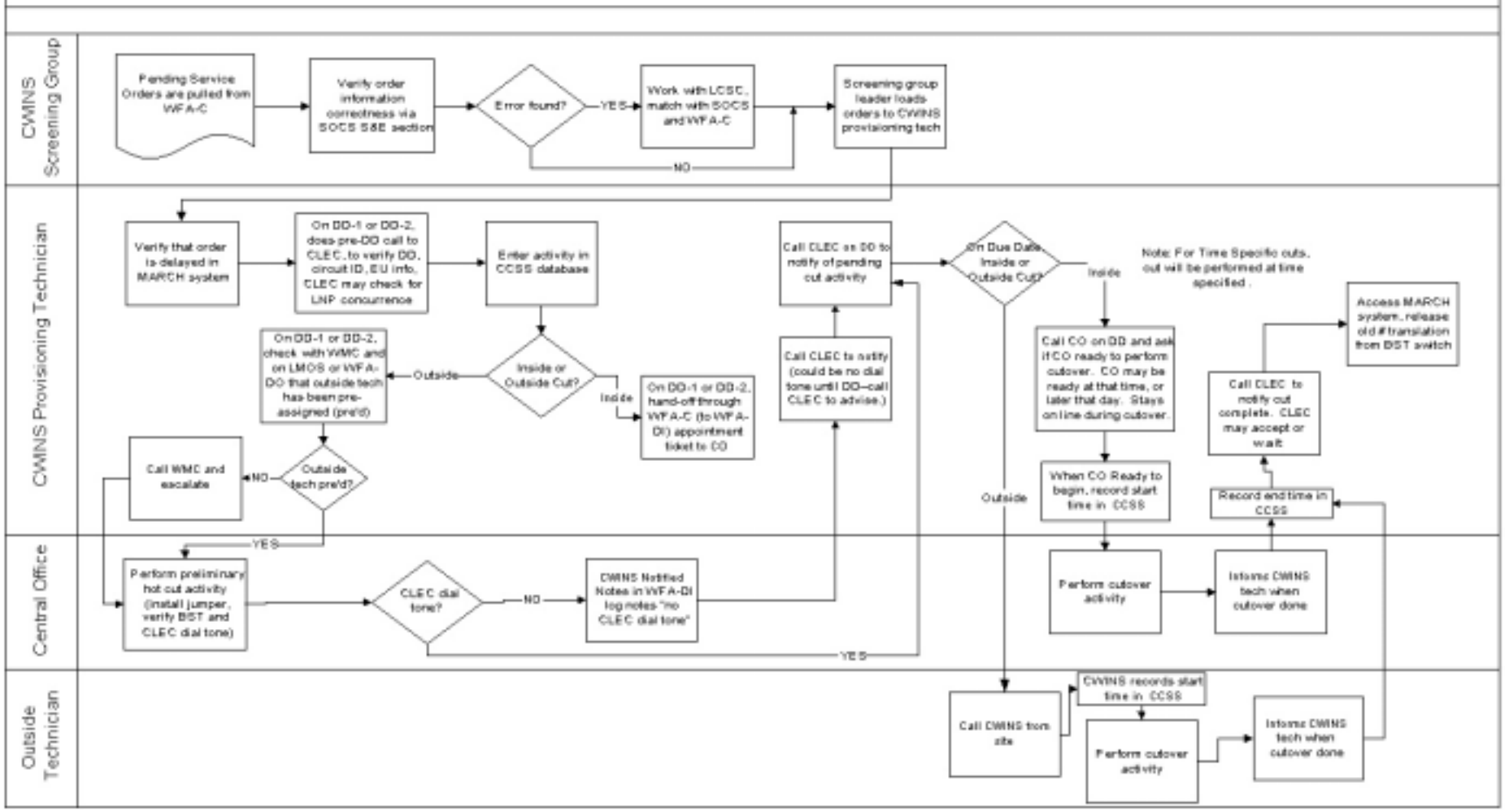Provisioning Process Flow (Coordinated cuts)